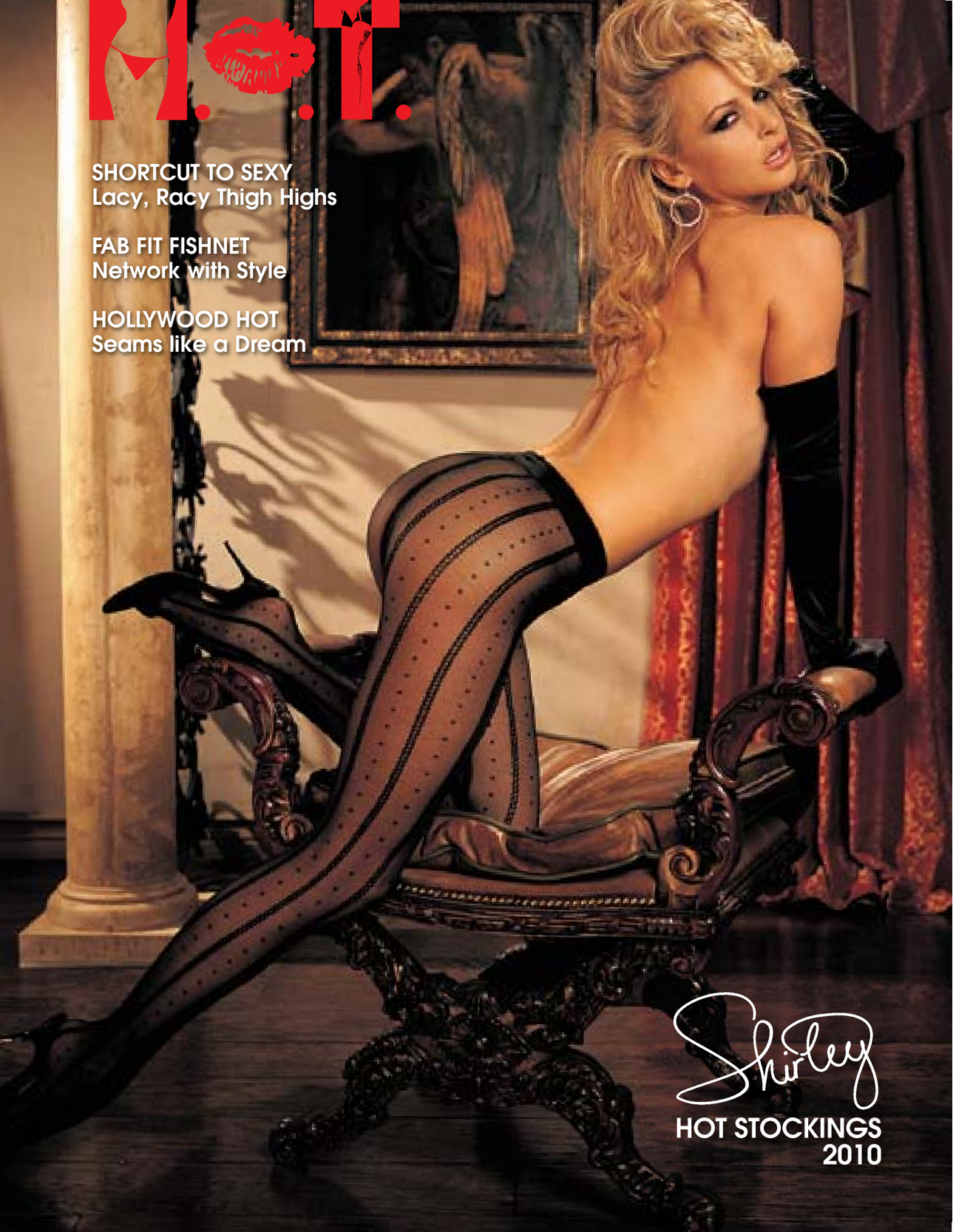
M.O.T.
SHORTCUT TO SEXY
Lacy, Racy Thigh Highs
FAB FIT FISHNET
Network with Style
HOLLYWOOD HOT
Seams like a Dream
Shirley
HOT STOCKINGS
2010

Stretch the imagination

Shirley stockings are outfit makers, putting an exclamation mark on any ensemble… or making a statement all by themselves. Finish off a skirt, cami and jacket with silky-sheer stockings that go from the office to dinner to a party for two without missing a beat. Vamp it up with a ballerina skirt thong, ruffled bra and thigh highs or get him hot and bothered in a strappy teddy, fishnets and your feistiest mules. Turn up the flame with a steamy spiderweb chemise and sky high stilettos. Or go all the way to scorching in a brazen black bodystocking that's even sexier with skulls.

Whether you choose classic sheers, the luxury of lace or the moxie of mesh, every style is the perfect union of ultra-soft comfort and sharp styling. Shirley stockings look delicate, but they're equally durable, made from sleek, stretchy material that hugs the skin to create a smooth, curvy line. No slouching, no bagging and no sagging—just a snug, shapely fit from torso to toe.

A fabulous fit, superlative quality and exceptional service keep Shirley a step ahead—and have for 62 years. We've always been a family business, run by three generations of Schlobohms committed to continuing the exquisite craftsmanship and attention to detail that make Shirley distinctly different. While others outsource, we personally oversee every facet of operation, from design and manufacturing to sales and distribution. We handpick the finest fabrics and design each garment to high-end specifications, just like our founder, Herman Schlobohm, did back in 1948. We offer more styles, more colors and more varieties of laces and trims to make every garment feel—and look—special. We make our customers feel special, too, offering the best service, the best quality, the best fit and the best value available anywhere.

Let your imagination run wild with stockings that turn up the burn whenever, wherever and for whomever you wear them. If it's HOT, Shirley has it… and so should you!

ORDERING INFORMATION

ALL ORDERS ARE WHOLESALE ONLY

Phone us directly: Toll Free 1-800-421-9359
Monday-Thurs. 6:00-3:30 (PST), Fri 6:00-2:30 (PST)

Fax us directly: Toll Free 1-888-261-6693 *24/7*

Phone or fax your sales representative
See Representative Information on inside back cover for your representative's contact information.Questions? Call 1-800-421-9359
Our customer service department is here to serve you.

OUR PLEDGE TO YOU:
The Shirley of Hollywood Family is strongly committed to quality and service. We pay careful attention to every detail of your order.
Our goal is to offer you the best service, quality and style at a fair price.

Front cover: Garment No. 90225

TABLE OF CONTENTS

90001 FISHNET, LACE TOP, HALTER BODY STOCKING, OPEN FRONT . . . 36
90003 FLORAL LACE BODY STOCKING, OPEN FRONT . . . 28
90005 FISHNET BODY STOCKING, OPEN FRONT . . . 31
90009 FISHNET SUSPENDER PANTY HOSE, OPEN FRONT . . . 82
90010 SWIRL LACE, HALTER BODY STOCKING, OPEN FRONT . . . 30
90011 FISHNET PANTY HOSE . . . 80
90013 FISHNET, BACK SEAM, LACE, STAY-UP THIGH HIGH . . . 69
90015 FISHNET LACE TOP THIGH HIGH . . . 67
90016 FISHNET 3 PIECE SET . . . 46
90017 FISHNET OPEN BUST 3 PIECE SET . . . 45
90018 BIG HOLE FISHNET DRESS . . . 17
90019 LONG SLEEVE FISHNET 3 PIECE SET . . . 44
90020 STRETCH LACE BRA AND GARTINI 3 PIECE STOCKING SET . . . 48
90022 LACE 3 PIECE SET . . . 47
90023 SHEER BACK SEAM THIGH HI . . . 71
90024 SHEER THIGH HIGH . . . 68
90025 FISHNET, HALTER TIE, BODY STOCKING, OPEN FRONT . . . 34
90026 LACE TOP THIGH HIGH . . . 66
90027 LACE BODY STOCKING W/CRISS-CROSS BACK, OPEN FRONT . 35
90029 STRETCH LACE AND FISHNET 4 PC MAID SET . . . 89
90031 STRETCH FISHNET AND LACE 4 PC NURSE SET . . . 88
90032 STRETCH HONEYCOMB FISHNET THONG TEDDY . . . 16
90033 BODY STOCKING WITH CRISS-CROSS FRONT, OPEN FRONT . . . 26
90034 BIG OPEN DIAMOND PATTERNED FISHNET BODY STOCKING . . . 32
90035 HONEYCOMB FISHNET DRESS WITH STRETCH LACE HEM . . . 10
90042 OPAQUE THIGH HIGH STOCKINGS . . . 102
90044 FISHNET SUSPENDER PANTYHOSE . . . 84
90045 STRETCH LACE LONG GOWN . . . 20
90046 RE-EMBROIDERED STRETCH CHEMISE WITH G-STRING . . . 18
90047 OPAQUE KNEE HIGH STOCKINGS . . . 102
90048 SLINKY MINI DRESS, TIE-BACK . . . 93
90049 SLINKY DRESS, LACE-UP SIDES . . . 92
90050 FISHNET PANTYHOSE . . . 101
90051 SLINKY HALTER DRESS . . . 95
90053 LONG SLEEVE FISHNET TOP . . . 15
90054 WEDDING BELL SHEER STOCKINGS . . . 70
90055 FISHNET THIGH HIGH STOCKINGS . . . 101
90056 SLINKY OPEN BACK DRESS . . . 94
90057 LACE GARTERBELT AND BACKSEAM STOCKINGS SET . . . 50
90058 OPAQUE SELF ADHESIVE FLORAL PASTIES . . . 106
90059 SHEER SELF ADHESIVE FLORAL PASTIES . . . 106
90060 LACE GARTERBELT AND G-STRING SET . . . 96
90061 SEAMLESS FISHNET HALTER BODY STOCKING, OPEN FRONT . . . 33
90062 WIDE LACE TOP, FENCE NET STOCKINGS . . . 63
90063 3 PC PARTY SET . . . 41
90070 OPAQUE LEGGINGS . . . 85
90073 STRETCH LACE CHEMISE SET . . . 21
90076 BIG HOLE FISHNET CHEMISE . . . 12
90077 SHEER NET 4 PC SET . . . 90
90082 WILD, STRAPPY STRETCH KNIT CHEMISE . . . 11
90083 OPAQUE STRETCH KNIT & BIG HOLE FISHNET PANTYHOSE . . . 79
90089 SCHOOL GIRL 3 PIECE SET . . . 91
90090 OPAQUE SOLID KNIT AND BIG HOLE FISHNET STOCKINGS . . . 61
90091 BIG HOLE FISHNET CHEMISE . . . 13
90092 OPAQUE STOCKINGS . . . 72
90094 BIG HOLE FISHNET CHEMISE . . . 14
90095 CUBAN HEEL STOCKING . . . 65
90096 STRETCH LACE TOP STAY UP STOCKING . . . 58
90106 STRIPED FISHNET BODYSUIT . . . 24
90112 BIG HOLE HONEYCOMB PATTERNED FISHNET PANTYHOSE . . . 83
90115 STRETCH LACE 3 PIECE GARTER BELT SET . . . 98
90121 SHEER AND SHINY SOLID STRIPE STOCKINGS . . . 59
90124 OPAQUE STRETCH KNIT STAY UP STOCKINGS . . . 57
90125 BIG HOLE FISHNET STOCKING . . . 56
90126 OPAQUE THIGH HI STOCKINGS . . . 64
90128 STRETCH LACE GARTERED CHEMISE 3 PIECE SET . . . 43
90131 STRETCH MESH AND LACE 3 PIECE GARTER BELT SET . . . 98
90134 POINT D'ESPRIT AND STRETCH LACE 3 PIECE SET . . . 22
90136 STRETCH LACE 2 PC SET WITH HEART SLIDERS . . . 22
90141 STRETCH MESH 2 PIECE SET . . . 23
90149 STRIPED FISHNET DRESS . . . 19
90161 FISHNET OPEN BUST 2 PIECE SET WITH BOWS . . . 42
90162 FISHNET 2 PIECE SET WITH BOWS . . . 40
90163 CORSET BODY STOCKINGS . . . 38
90170 SHEER VERTICAL STRIPED THIGH HI STOCKINGS . . . 62
90174 ZEBRA PRINT PANTYHOSE . . . 78
90176 SHEER VERTICAL STRIPED THIGH HI STOCKINGS . . . 55
90177 OPAQUE THIGH HI STOCKINGS . . . 75
90178 OPAQUE STRETCH KNIT THIGH HI STOCKINGS . . . 73
90180 SHEER THIGH HI STOCKINGS . . . 74
90184 RUFFLE LACE ANKLE SOCKS . . . 100
90185 OPAQUE STRETCH KNIT LEG WARMERS . . . 99
90186 FISHNET THIGH HI STOCKINGS . . . 60
90189 OPAQUE THIGH HI STOCKINGS . . . 74
90193 OPAQUE DOT LEGGINGS . . . 85
90195 BIG HOLE HONEYCOMB PANTYHOSE . . . 78
90198 LACE TOP STAY-UP STOCKINGS WITH BACK SEAM . . . 54
90199 FISHNET THIGH HI STOCKINGS . . . 72
90209 SHELF BRA, SKIRTINI, GARTERS & STOCKINGS 4 PIECE SET . . . 87
90210 STRETCH "ROUTE 69" TEDDY . . . 86
90211 KNIT STRAPPY LONG SLEEVE CUT-OUT THONG BODYSUIT . . . 7
90212 OPEN NET TOP AND LEGGINGS 2 PIECE SET . . . 8
90213 STRETCH OPEN STRAPPY NET CHEMISE . . . 5
90214 STRETCH KNIT OPEN NET WITH SOLID KNIT PANELS DRESS . . . 3
90215 STRETCH OPEN HOLE NET CHEMISE DRESS WITH FRINGE . . . 2
90216 STRETCH LACE GARTERBELT, STOCKINGS AND G-STRING SET . . . 97
90217 LONG SLEEVE OPEN HOLE KNIT STRAPLESS DRESS . . . 6
90218 FISHNET & LACE BUSTIER, G-STRING & STOCKINGS 3 PC SET. . . . 39
90219 FISHNET STRAPPY TEDDY AND STOCKINGS 2 PIECE SET . . . 9
90220 BIG OPEN STRETCH DIAMOND PATTERN BODYSUIT. . . . 29
90221 SHEER MESH BODYSUIT WITH SNAKE PATTERN . . . 27
90222 STRETCH OPEN HOLE NET TOP AND SKIRT 2 PIECE SET . . . 4
90223 LACE GARTERBELT OPEN DIAMOND PATTERN STOCKING SET . . 49
90224 LACE GARTERBELT AND FISHNET STOCKING SET WITH BOWS . . . 51
90225 SHEER STRIPE AND DOT PANTYHOSE . . . 77
90226 WILD AND STRAPPY BIG HOLE NET PANTYHOSE . . . 76
90227 LACE AND FRINGE TOP FISHNET STAY-UP STOCKINGS . . . 52
90228 OPEN DIAMOND HOLE STRAPPY STAY-UP STOCKINGS . . . 53
90229 SHEER OPEN FRONT BODYSUIT WITH SKULL & CROSSBONES . . . 25
91000 HONEYCOMB LACE BODY STOCKING, OPEN FRONT . . . 37
96627 STRETCH BIG HOLE FISHNET PANTYHOSE . . . 81

PANTIES, THONGS AND BOY SHORTS

6000 SPANDEX THONG . . . 104
6001 SOLID SPANDEX THONG . . . 104
6008 STRETCH LACE THONG . . . 104
6009 ROWS AND ROWS OF LACE RUFFLE BOY SHORT . . . 105
6249 SPANDEX BOOTY SHORTS . . . 103
6264 RUFFLED LACE BOY SHORT . . . 103
96148 STRETCH LACE BOY SHORTS . . . 105

H.O.T. DANCE WEAR

93000 SATIN SPANDEX SIDE TIE G-STRING AND SMALL TRI TOP SET . . . 111
93001 SATIN SPANDEX SIDE TIE G-STRING AND SMALL TRI TOP SET . . . 108
93002 SATIN SPANDEX MASK TOP AND T-BACK SHORT SET . . . 110
93004 SATIN SPANDEX BOW FRONT TOP & RIBBON TIE SHORTS SET. . . 109
93005 SATIN SPANDEX TUBE TOP & SCRUNCH BACK SHORT SET . . . 113
93006 SATIN SPANDEX MICRO PLEAT SKIRT & TRIANGLE TIE TOP SET . . 107
93007 SATIN SPANDEX WIDE LOW BACK THONG & TWIST TOP SET . . . 112
93011 SATIN SPANDEX LOW RISE Y BACK THONG 3 PACK . . . 114
93012 SATIN SPANDEX GARTINI . . . 114

VOLUPTUOUS HOT STOCKINGS

X90001 PLUS SIZE FISHNET HALTER, LACE TOP, BODYSTOCKING . . . 125
X90011 PLUS SIZE STRETCH FISHNET PANTYHOSE . . . 130
X90013 FISHNET LACE TOP THIGH HIGH . . . 134
X90016 PLUS SIZE STRETCH FISHNET 3 PC SET . . . 124
X90017 PLUS SIZE STRETCH FISHNET OPEN BUST 3 PC SET . . . 126
X90018 PLUS SIZE BIG HOLE FISHNET DRESS . . . 121
X90022 PLUS SIZE STRETCH LACE 3 PC SET . . . 122
X90026 LACE TOP THIGH HIGH . . . 134
X90029 STRETCH LACE AND FISHNET 4 PC MAID SET . . . 126
X90044 FISHNET SUSPENDER PANTYHOSE . . . 129
X90046 RE-EMBROIDERED STRETCH CHEMISE WITH G-STRING . . . 120
X90048 SLINKY MINI DRESS DRESS, TIE-BACK . . . 122
X90055 FISHNET THIGH HIGH STOCKINGS . . . 136
X90057 LACE GARTERBELT AND BACKSEAM STOCKINGS SET . . . 133
X90060 LACE GARTERBELT AND G-STRING SET . . . 136
X90062 WIDE LACE TOP, FENCE NET STOCKINGS . . . 133
X90082 WILD, STRAPPY STRETCH KNIT CHEMISE . . . 118
X90149 STRIPED FISHNET DRESS . . . 119
X90162 FISHNET 2 PIECE SET WITH BOWS . . . 127
X90186 FISHNET THIGH HI STOCKINGS WITH SATIN BOWS . . . 132
X90198 LACE TOP STAY-UP STOCKINGS WITH BACK SEAM . . . 135
X90213 STRETCH OPEN STRAPPY NET CHEMISE . . . 116
X90214 STRETCH KNIT OPEN NET WITH SOLID KNIT PANELS DRESS . . . 115
X90217 LONG SLEEVE OPEN HOLE KNIT STRAPLESS DRESS . . . 117
X90218 FISHNET & LACE BUSTIER, G-STRING & STOCKINGS 3 PC SET. . . 123
X92000 WIDE LACE TOP, FENCE NET STOCKINGS . . . 132
X96619 PLUS SIZE LACE BODY STOCKING, OPEN FRONT . . . 128
X96621 PLUS SIZE LACE BODY STOCKING, CROSS-CROSS OPEN BACK. 128
X96627 PLUS SIZE BIG HOLE FISHNET PANTYHOSE . . . 131

boldly unique

90215
STRETCH OPEN HOLE NET CHEMISE DRESS WITH FRINGE
Color: Black. One Size fits most: Height 5' to 5'10", Weight 90 to 175 lbs. (Gloves not included.)

90214
STRETCH KNIT OPEN NET WITH SOLID KNIT PANELS DRESS
Color: Black. One Size fits most: Height 5' to 5'10", Weight 90 to 175 lbs.

90222
STRETCH OPEN HOLE NET TOP AND OPEN SQUIGGLE PATTERN SKIRT WITH FRINGE 2 PIECE SET
Color: Black. One Size fits most: Height 5' to 5'10", Weight 90 to 175 lbs. (Gloves not included.)

90213
STRETCH OPEN STRAPPY NET CHEMISE
Color: Black. One Size fits most: Height 5' to 5'10", Weight 90 to 175 lbs.

boogie night nets

absolutely sexy

90217
LONG SLEEVE OPEN HOLE KNIT STRAPLESS DRESS
Color: Black. One Size fits most: Height 5' to 5'10", Weight 90 to 175 lbs.

90211
STRETCH KNIT STRAPPY LONG SLEEVE CUT-OUT THONG BODYSUIT
Color: Black. One Size fits most: Height 5' to 5'10", Weight 90 to 175 lbs.

90212
OPEN NET TOP AND LEGGINGS 2 PIECE SET
Color: Black. One Size fits most: Height 5' to 5'10", Weight 90 to 175 lbs.

maximum edge

90219
FISHNET STRAPPY TEDDY AND STOCKINGS 2 PIECE SET
With metal rings connecting the straps front and back. Color: Black. One Size fits most: Height 5' to 5'10", Weight 90 to 175 lbs.

superfoxy fishnet

90035
STRETCH HONEYCOMB FISHNET DRESS WITH STRETCH LACE HEM
Color: Black. One Size fits most: Height 5' to 5'10", Weight 90 to 175 lbs.

90082
WILD, STRAPPY STRETCH KNIT CHEMISE
With fishnet detailing and open strappy back. Color: Black. One Size fits most. Height 5" to 5'10" Weight 90 to 175 lbs.

wide, wide web

90076
BIG HOLE FISHNET CHEMISE
With strategically placed big hole openings and strappy elasticized "off the shoulder" straps. Colors: Black, Red. One Size. Height 5' to 5'10", Weight 90 to 175 lbs. (Gloves not included.)

90091
BIG HOLE FISHNET CHEMISE
With solid stretch knit "V" shaped front and back panels. Color: Black. One Size fits most. Height 5" to 5'10" Weight 90 to 175 lbs. (Gloves not included.)

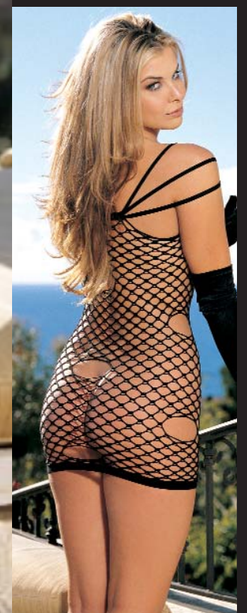

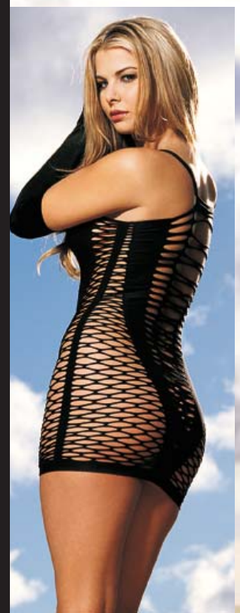

90094
BIG HOLE FISHNET CHEMISE
With sexy "spider" web fishnet designs all over front and back. Color: Black One Size fits most. Height 5" to 5'10" Weight 90 to 175 lbs. (Gloves not included.) .

for the fishnet aficionado

90053
LONG SLEEVE FISHNET TOP
Colors: Black, Hot Pink, Lime, Red, White. One size fits most: Height 5' to 5'10", Weight 90 to 175 lbs.

90032
STRETCH HONEYCOMB FISHNET THONG TEDDY
Color: Black. One Size fits most: Height 5' to 5'10", Weight 90 to 175 lbs.

high-cut and curvy

90018
BIG HOLE FISHNET DRESS
Colors: Black, Red, White. One size fits most: Height 5' to 5'10", Weight 90 to 175 lbs.

90046
RE-EMBROIDERED STRETCH CHEMISE WITH G-STRING
Colors: Black, Hot Pink, Lime, Red. One size fits most: Height 5' to 5'10", Weight 90 to 175 lbs.

superhot

90149
STRIPED FISHNET DRESS
Color: Hot Pink/Black. One Size fits most: Height 5' to 5'10" Weight 90 to 175 lbs.

90045
STRETCH LACE
LONG GOWN
Colors: Black, Red.
One size fits most:
Height 5' to 5'10",
Weight 90 to 175 lbs.

90073
STRETCH LACE
CHEMISE SET
Set includes CHEMISE with ribbon tie straps, shirred front with bows and STOCKINGS.
Colors: Black. Red. One Size. Height 5' to 5'10", Weight 90 to 175 lbs. Also available in Plus Sizes.

90136
STRETCH LACE 2 PC SET WITH HEART SLIDERS
With rhinestone heart sliders. Color: Pink. One Size. Comes Packaged.

90134
POINT D'ESPRIT AND STRETCH LACE 3 PIECE SET
Set includes tie front Crop Top, Mini Skirt and G-String. Colors: White/Black. One Size fits most. Height 5' to 5'10" Weight 90 to 175 lbs.

amazing mesh

90141
STRETCH MESH 2 PIECE SET
Color: Lt. Pink. One Size fits most: Height 5' to 5'10" Weight 90 to 175 lbs.

blazing hot bodysuits

90106
STRIPED FISHNET BODYSUIT
With stretch lace front and open front. Colors: Pink/Black. One Size fits most. Height 5' to 5'10" Weight 90 to 175 lbs. (Gloves not included.)

90229
STRETCH SHEER LACE OPEN FRONT BODYSUIT WITH SKULL & CROSSBONES PATTERN
Color: Black. One Size fits most: Height 5' to 5'10", Weight 90 to 175 lbs. (Gloves not included.)

especially sheer

90033
STRETCH FISHNET BODY STOCKING WITH CRISS-CROSS FRONT, MOCK BEADING LACE DOWN SIDES, OPEN FRONT
Color: Black. One Size fits most: Height 5' to 5'10", Weight 90 to 175 lbs.

90221
SHEER MESH BODYSUIT WITH SNAKE PATTERN
Color: Black. One Size fits most: Height 5' to 5'10", Weight 90 to 175 lbs. (Gloves not included.)

90003
FLORAL LACE BODY STOCKING, OPEN FRONT
Colors: Black, Red, White. One size fits most: Height 5' to 5'10", Weight 90 to 175 lbs.

look-at-me lattice

90220
BIG OPEN STRETCH DIAMOND PATTERN BODYSUIT
Color: Black. One Size fits most: Height 5' to 5'10", Weight 90 to 175 lbs. (Gloves not included.)

90010
SWIRL LACE, HALTER BODY STOCKING, OPEN FRONT
Color: Black. One size fits most: Height 5’ to 5’10”, Weight 90 to 175 lbs.

lace from head to heel

90005
FISHNET BODY STOCKING, OPEN FRONT
Colors: Black, Red, White. One size fits most: Height 5’ to 5’10”, Weight 90 to 175 lbs.

screaming sexy

90034
BIG OPEN DIAMOND PATTERNED FISHNET BODY STOCKING
Color: Black. One Size fits most: Height 5' to 5'10", Weight 90 to 175 lbs. (Gloves not included.)

90061
SEAMLESS FISHNET HALTER BODY STOCKING, OPEN FRONT
Color: Black. One size fits most: Height 5' to 5'10", Weight 90 to 175 lbs. (Gloves not included.)

90027
LACE BODY STOCKING WITH CRISS-CROSS BACK, OPEN FRONT
Colors: Black, Red, White. One size fits most: Height 5’ to 5’10”, Weight 90 to 175 lbs.

90025
FISHNET, HALTER TIE, BODY STOCKING, OPEN FRONT
Colors: Black, Red, White. One size fits most: Height 5’ to 5’10”, Weight 90 to 175 lbs.

sensual and simple

90001
FISHNET, LACE TOP, HALTER BODY STOCKING, OPEN FRONT
Colors: Black, Red, White. One size fits most: Height 5' to 5'10", Weight 90 to 175 lbs.

see-through all-over

91000
HONEYCOMB LACE BODY STOCKING, OPEN FRONT
Colors: Black, Red, White. One size fits most: Height 5' to 5'10", Weight 90 to 175 lbs.

dressy black

90163
CORSET BODY STOCKINGS
Color: Black. One Size fits most: Height 5' to 5'10" Weight 90 to 175 lbs.

90218
STRETCH FISHNET AND LACE BUSTIER, G-STRING AND STOCKINGS
3 PIECE SET
With ribbon lace up front. Color: Black. One Size fits most: Height 5' to 5'10" Weight 90 to 175 lbs.

90162
FISHNET 2 PIECE SET WITH BOWS
Color: Black/Red. One Size fits most: Height 5' to 5'10" Weight 90 to 175 lbs.

90063
3 PC PARTY SET
Color: Black. One size fits most: Height 5' to 5'10", Weight 90 to 175 lbs. (Gloves not included.)

natty netting

flounce-around fishnet

90161
FISHNET OPEN BUST 2 PIECE SET WITH BOWS
Color: White/Red. One Size fits most: Height 5' to 5'10" Weight 90 to 175 lbs.

90128
STRETCH LACE GARTERED CHEMISE 3 PIECE SET
Set includes open style halter neck Chemise with adjustable garters and comes with G-string and Stockings. Color: Black. One Size fits most. Height 5' to 5'10" Weight 90 to 175 lbs.

supremely wild

90019
LONG SLEEVE FISHNET 3 PIECE SET
Colors: Black, Red. One size fits most: Height 5' to 5'10", Weight 90 to 175 lbs.

90017
FISHNET OPEN BUST 3 PIECE SET
Colors: Black, Red. One size fits most: Height 5' to 5'10", Weight 90 to 175 lbs. (Gloves not included.).

laid-back sophisticated

90016
FISHNET 3 PIECE SET
Colors: Black, Red, White. One size fits most: Height 5' to 5'10", Weight 90 to 175 lbs.

90022
LACE 3 PIECE SET
Color: Black. One size fits most: Height 5' to 5'10", Weight 90 to 175 lbs. (Gloves not included.)

90020
STRETCH LACE BRA AND GARTINI 3 PIECE STOCKING SET
Color: Black. One size fits most: Height 5' to 5'10", Weight 90 to 175 lbs.

90223
STRETCH LACE GARTERBELT AND STRETCH LACE TOPPED OPEN DIAMOND PATTERN STOCKING SET
Color: Black. One size fits most: Height 5' to 5'10", Weight 90 to 175 lbs. (Gloves not included.)

french lace

get-glamorous garters

90057
LACE GARTERBELT AND BACKSEAM STOCKINGS SET
Color: Black. One size fits most: Height 5' to 5'10" , Weight 90 to 175 lbs. (Gloves not included.)

90224
STRETCH LACE GARTERBELT AND STRETCH LACE TOPPED FISHNET STOCKING SET WITH BOWS *Color: Black. One size fits most: Height 5' to 5'10", Weight 90 to 175 lbs. (Gloves not included.)*

90227
LACE AND FRINGE TOP FISHNET STAY-UP STOCKINGS
Color: Black. One size fits most: Height 5' to 5'10", Weight 90 to 175 lbs. (Gloves not included.)

thigh high and hip

90228
OPEN DIAMOND HOLE PATTERN STRAPPY STAY-UP STOCKINGS *Color: Black. One size fits most: Height 5' to 5'10" , Weight 90 to 175 lbs. (Gloves not included.)*

90198
LACE TOP STAY-UP STOCKINGS WITH BACK SEAM
Color: Black. One Size fits most: Height 5' to 5'10" Weight 90 to 175 lbs. (Gloves not included.)

90176
SHEER VERTICAL STRIPED THIGH HI STOCKINGS
With printed lace at top and satin bow. Color: White/Black. One Size fits most: Height 5' to 5'10" Weight 90 to 175 lbs (Gloves not included.).

a peek of skin

90125
BIG HOLE FISHNET STOCKING
With Stretch Lace top and solid closed toe. Colors: Black. One Size fits most: Height 5' to 5'10"; Weight 90 to 175 lbs.

90124
OPAQUE STRETCH KNIT STAY UP STOCKINGS
With open criss cross back. Color: Black One Size fits most. Height 5' to 5'10" Weight 90 to 175 lbs. (G-string and Gloves not included.)

far-from-boring basics

90096
STRETCH LACE TOP STAY UP STOCKING
With wide stretch lace on top and sheer knit stockings. Colors: Black, White. One Size fits most. Height 5" to 5'10" Weight 90 to 175 lbs. (G-string and Gloves not included.)

90121
SHEER AND SHINY SOLID STRIPE STOCKINGS
With Stretch Lace top. Color: Black One Size fits most. Height 5' to 5'10" Weight 90 to 175 lbs. (Garter belt, G-string and Gloves not included)

90186
FISHNET THIGH HI STOCKINGS
With satin bows. Color: Black/Red. One Size fits most: Height 5' to 5'10" Weight 90 to 175 lbs. (Gloves not included.)

90090
OPAQUE STRETCH SOLID KNIT AND BIG HOLE STRETCH FISHNET STRIPE STOCKINGS
With closed toe. Color: Black. One Size fits most. Height 5" to 5'10" Weight 90 to 175 lbs. (G-string and Gloves not included.)

after-five

footwear

beautiful bows

90170
SHEER VERTICAL STRIPED THIGH HI STOCKINGS
With satin bows. Color: Red/Black. One Size. Height 5' to 5'10", Weight 90 to 175 lbs. Comes packaged. Shown with No. 219 Gloves.

90062
WIDE LACE TOP, FENCE NET STOCKINGS
Color: Black, Red, White. One size fits most: Height 5' to 5'10", Weight 90 to 175 lbs. (Gloves, G-String, and Garterbelt not included.)

leg elongating

90126
OPAQUE THIGH HI STOCKINGS
With stretch Lace top and printed Lace up bow back. Color: Black/Pink One Size fits most. Height 5' to 5'10" Weight 90 to 175 lbs. (G-string and Gloves not included.)

90095
CUBAN HEEL STOCKING
With back seam and intricate design on sole up to the heel. Color: Nude/Black. One Size fits most. Height 5" to 5'10" Weight 90 to 175 lbs. (G-string and Gloves not included.)

day-to-night looks

90026
LACE TOP THIGH HIGH
Colors: Black, Nude, Red, White. One size fits most: Height 5' to 5'10", Weight 90 to 175 lbs. (Garterbelt, G-String, and Gloves not included.)

90015
FISHNET LACE TOP THIGH HIGH
Colors: Black, Red, White. One size fits most: Height 5' to 5'10", Weight 90 to 175 lbs. (Garterbelt, G-String, and Gloves not included.)

90024
SHEER THIGH HIGH
Colors: Black, Red, White. One size fits most: Height 5' to 5'10", Weight 90 to 175 lbs. (Garterbelt and Gloves not included.)

90013
FISHNET, BACK SEAM, LACE, STAY-UP THIGH HIGH
Colors: Black, Red, White. One size fits most: Height 5' to 5'10", Weight 90 to 175 lbs. (G-String not included.).

wear everywhere

90054
WEDDING BELL SHEER STOCKINGS
Color: White. One size fits most: Height 5' to 5'10", Weight 90 to 175 lbs. (Gloves not included.)

90023
SHEER BACK SEAM THIGH HI
Colors: Black, Red, White. One size fits most: Height 5' to 5'10", Weight 90 to 175 lbs. (Garterbelt, Thong, and Gloves not included.)

purely romantic

90092
OPAQUE STOCKINGS
With Red/White crosses up the back with lace ruffle trim at top. Color: White/Red. One Size fits most. Height 5" to 5'10" Weight 90 to 175 lbs. (G-string and Gloves not included.)

90199
FISHNET THIGH HI STOCKINGS
With NuRse's Cross Color: White/Red. One Size. Height 5' to 5'10", Weight 90 to 175 lbs. Comes packaged.

90178
OPAQUE STRETCH KNIT THIGH HI STOCKINGS
With stirrups for shoes. Color: White. One Size fits most: Height 5' to 5'10" Weight 90 to 175 lbs.

opulent opaques

90189
OPAQUE THIGH HI STOCKINGS
With skull satin bows. Color: Black. One Size fits most: Height 5' to 5'10" Weight 90 to 175 lbs. Shown with No. 219 Gloves.

90180
SHEER THIGH HI STOCKINGS
With printed pirate skulls. Color: Black/White. One Size fits most: Height 5' to 5'10" Weight 90 to 175 lbs. Shown with No. 219 Gloves.

90177
OPAQUE THIGH HI STOCKINGS
With printed cross bones down front and satin bows. Color: Black/White. One Size fits most: Height 5' to 5'10" Weight 90 to 175 lbs. Shown with No. 219 Gloves.

90226
WILD AND STRAPPY BIG HOLE NET PANTYHOSE
Color: Black. One Size fits most: Height 5' to 5'10" Weight 90 to 175 lbs. (Gloves not included.)

current and classic

90225
SHEER STRIPE AND DOT PANTYHOSE
Color: Black. One Size fits most: Height 5' to 5'10" Weight 90 to 175 lbs. (Gloves not included.)

90174

90195

dance-floor hot

90174
ZEBRA PRINT PANTYHOSE
Color: Black. One Size fits most: Height 5' to 5'10" Weight 90 to 175 lbs.

90195
BIG HOLE HONEYCOMB PANTYHOSE
Color: Black. One Size fits most: Height 5' to 5'10" Weight 90 to 175 lbs.

90083
OPAQUE STRETCH SOLID KNIT AND BIG HOLE STRETCH FISHNET SWIRL PANTYHOSE
With closed toe. Color: Black. One Size fits most. Height 5" to 5'10" Weight 90 to 175 lbs. (Gloves not included.)

90011
FISHNET
PANTY HOSE
Colors: Black, Red, White. One size fits most: Height 5' to 5'10", Weight 90-175 lbs. (Gloves not included.)

96627
STRETCH BIG HOLE
FISHNET PANTYHOSE
Colors: Black, Red, White. One Size fits most: Height 5' to 5'10", Weight 90 to 175 lbs. (Gloves not included.)

feisty fishnet

90009
FISHNET SUSPENDER PANTY HOSE, OPEN FRONT
Colors: Black, Red, White. One size fits most: Height 5' to 5'10", Weight 90 to 175 lbs. (Gloves not included.)

90112
BIG HOLE HONEYCOMB PATTERNED FISHNET PANTYHOSE
With solid panel both front and back and tighter fishnet toe. Color: Black. One Size fits most. Height 5' to 5'10" Weight 90 to 175 lbs.

way to wow

90044
FISHNET SUSPENDER PANTYHOSE
Color: Black. One size fits most: Height 5' to 5'10", Weight 90 to 175 lbs. (Gloves not included.)

90070
OPAQUE LEGGINGS
Color: Black, Red, White. One size fits most: Height 5' to 5'10", Weight 90 to 175 lbs. (Gloves not included.)

90193
OPAQUE DOT LEGGINGS
With lace trim. Color: Black. One Size fits most: Height 5' to 5'10" Weight 90 to 175 lbs. (Gloves not included.)

90210
STRETCH "ROUTE 69" TEDDY
With checkboard flag pattern and "Route 69" highway sign logo on front. Color: Red/Black/White. One size fits most: Height 5' to 5'10", Weight 90 to 175 lbs.

red and racy

90209
OPEN BUST SHELF BRA, SKIRTINI, AND STOCKINGS 4 PIECE SET
Comes with attached garter belt and lace garter. With lace ruffle trim and red ribbon bow on bra and lace ruffle trim on skirtini. Color: Black/White. One size fits most: Height 5' to 5'10", Weight 90 to 175 lbs. (Gloves not included.)

maid for stilettos

90031
STRETCH FISHNET AND LACE 4 PC NURSE SET
Set includes Crop Top, G-string, Stockings and Cap. Colors: White/Red. One Size fits most: Height 5' to 5'10", Weight 90 to 175 lbs. Comes packaged.

90029
STRETCH LACE AND FISHNET 4 PC MAID SET
Set includes Baby Doll, G-string, Stockings, Cap. Colors: Black/White, Red/White. One Size fits most: Height 5' to 5'10", Weight 90 to 175 lbs. (Gloves not included.)

90077
SHEER NET 4 PC SET
Set includes TRI-TOP, PANTY, CHOKER and STOCKINGS. Colors: Black, Red. One Size. Height 5' to 5'10", Weight 90 to 175 lbs. Comes packaged.

90089
SCHOOL GIRL
3 PIECE SET
Set includes stretch woven Bra Top, Pleated Mini-Skirt and G-String. Colors: Pink/Black. One Size fits most. Height 5" to 5'10" Weight 90 to 175 lbs.

hot ensembles

a modern classic

90049
SLINKY DRESS, LACE-UP SIDES
Colors: Black, Red. One size fits most: Height 5' to 5'10", Weight 90 to 175 lbs.

90048
SLINKY MINI DRESS, TIE-BACK
Colors: Black, Red. One size fits most: Height 5' to 5'10", Weight 90 to 175 lbs.

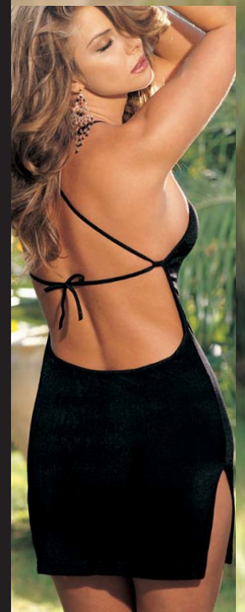

90056
SLINKY OPEN BACK DRESS
Colors: Black, Red, White. One size fits most: Height 5' to 5'10", Weight 90 to 175 lbs.

90051
SLINKY HALTER DRESS
Color: Black, Red. One size fits most: Height 5' to 5'10", Weight 90 to 175 lbs.

sassy sophisticate

90060
LACE GARTERBELT AND G-STRING SET
Colors: Black, White. One size fits most: Height 5’ to 5’10”, Weight 90 to 175 lbs. (Gloves not included.)

90216
STRETCH LACE GARTERBELT, STOCKINGS AND G-STRING SET
Colors: Black. One size fits most: Height 5’ to 5’10”, Weight 90 to 175 lbs. (Gloves not included.)

glorious garters

erotic elegance

90185
OPAQUE STRETCH KNIT LEG WARMERS
Color: White. One Size fits most: Height 5' to 5'10" Weight 90 to 175 lbs. (Gloves and shorts not included.)

90115
STRETCH LACE 3 PIECE GARTER BELT SET
Set includes skirt Style Garter Belt with adjustable back and garters, G-string and Stockings. Color: Black. One Size fits most. Height 5' to 5'10" Weight 90 to 175 lbs. (Gloves not included.)

90131
STRETCH MESH AND LACE 3 PIECE GARTER BELT SET
Set includes ribbon lace-up front Garter Belt with adjustable back and garters, Lace open front G-String, Stockings. Color: Bright Pink. One Size fits most. Height 5' to 5'10" Weight 90 to 175 lbs.

90184
RUFFLE LACE ANKLE SOCKS
Colors: Red, White, Black. One Size fits most: Height 5' to 5'10" Weight 90 to 175 lbs.

Stockings Package:

90050
FISHNET PANTYHOSE
Color: Black. One size fits most: Height 5' to 5'10", Weight 90 to 175 lbs. (Gloves not included.)

Stockings Package:

90055
FISHNET THIGH HIGH STOCKINGS
Colors: Black, Hot Pink, Lime, Red, White. One size fits most: Height 5' to 5'10", Weight 90 to 175 lbs. (Gloves not included.)

fabulous fishnet

Stockings Package:

90047
OPAQUE KNEE HIGH STOCKINGS
Colors: Black, White. One size fits most: Height 5' to 5'10", Weight 90 to 175 lbs. (Skirt and Gloves not included.)

Stockings Package:

90042
OPAQUE THIGH HIGH STOCKINGS
Color: Black, White. One size fits most: Height 5' to 5'10", Weight 90 to 175 lbs. (Skirt and Gloves not included.)

6249
SPANDEX BOOTY SHORTS
With wide, adjustable garters. Color: Black. Sizes: S/M, M/L. Shown with No. 90062 Stockings and No. 276 Gloves

fun and flirty

6264
RUFFLED LACE BOY SHORT
With removable and adjustable garters Colors: Black, Red, White. One Size. Shown with No. 219 Gloves and No. 90198 Stockings.

6000
SPANDEX THONG
With double strap sides. Sold in Packs. One Size.
SOLD PER DOZEN
Colors: Black, Lt. Pink, Neon Pink, Red, White.

6008
STRETCH LACE THONG
With "HOT" embroidered on the front and on the back. One Size.
SOLD PER DOZEN
Colors: Black/Red, White/Hot Pink.

6001
SOLID SPANDEX THONG
With 1 inch sides. Sold in Packs. One Size.
SOLD PER DOZEN
Colors: Black, Lt. Pink, Neon Pink, Red, White.

lively lace

96148
STRETCH LACE
BOY SHORTS
3 Pieces per box: 1 Black, 1 Pink, 1 White. One Size. Shown with No. 219 Gloves. Also available in Plus Sizes.

6009
ROWS AND ROWS OF LACE RUFFLE BOY SHORT
Colors: Black, Lt. Pink, Red, White. One Size. Also available in Plus Sizes.

90058
OPAQUE SELF ADHESIVE FLORAL PASTIES
4 pair per package. 6 packages per order. One Size.

90059
SHEER SELF ADHESIVE FLORAL PASTIES
4 pair per package. 6 packages per order. One Size.

H.O.T. Dance Wear

93006
SATIN SPANDEX MICRO PLEAT SKIRT AND TRIANGLE TIE TOP SET
Colors: Black, White, Hot Pink, Baby Pink. One Size. Each color comes in its own box.

always provocative

M.O.T. Dance Wear

93001
SATIN SPANDEX LOW SIDE TIE G-STRING AND SMALL TRI TOP SET
Colors: Black, White, Hot Pink, Turquoise, Red, Baby Pink. One Size. Each color comes in its own box.

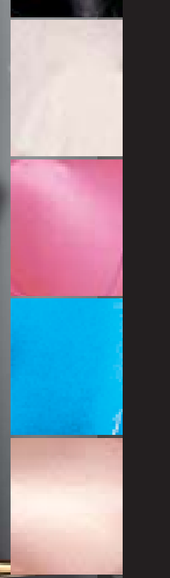

showgirl styling

93004
SATIN SPANDEX BOW FRONT TOP AND RIBBON TIE SHORTS SET
Colors: Black, White, Red, Turquoise. One Size. Each color comes in its own box.

93002
SATIN SPANDEX
MASK TOP AND
T-BACK SHORT SET
Colors: Black, White, Hot Pink. One Size. Each color comes in its own box.

M.O.T. Dance Wear

93000
SATIN SPANDEX
MICRO PLEAT SKIRT AND
TRIANGLE TIE TOP SET
Colors: Black, White, Hot Pink, Turquoise. One Size. Each color comes in its own box.

extremely sexy

93007
SATIN SPANDEX WIDE LOW BACK THONG AND TWIST TOP SET
Colors: Black, White, Hot Pink, Turquoise. One Size. Each color comes in its own box.

93005
SATIN SPANDEX GATHERED TUBE TOP AND SCRUNCH BACK SHORT SET
Colors: Black, White, Baby Pink, Turquoise. One Size. Each color comes in its own box.

H.O.T. Dance Wear

seduction central

M.O.T. Dance Wear

93011
SATIN SPANDEX LOW RISE Y BACK THONG 3 PACK
2 Black, 1 White per box. One Size. Each color comes in its own box.

93012
SATIN SPANDEX GARTINI
Colors: Black, White, Hot Pink, Turquoise, Red, Baby Pink. One Size. Each color comes in its own box.

X90214
STRETCH KNIT OPEN NET WITH SOLID KNIT PANELS DRESS
Color: Black. One size fits Plus: Height 5'6" to 6'2"; Weight 175 to 275 lbs. Comes Boxed.

X90213
STRETCH OPEN STRAPPY NET CHEMISE
Color: Black. One size fits Plus: Height 5'6" to 6'2"; Weight 175 to 275 lbs. Comes Boxed.

extra exciting

X90217
LONG SLEEVE OPEN HOLE KNIT STRAPLESS DRESS
Color: Black. One size fits Plus: Height 5'6" to 6'2"; Weight 175 to 275 lbs. Comes Boxed.

irresistibly playful

X90082
WILD, STRAPPY STRETCH KNIT CHEMISE
Color: Black. One size fits Plus: Height 5'6" to 6'2"; Weight 175 to 275 lbs. Comes Boxed.

X90149
STRIPED FISHNET DRESS
Color: Pink/Black. One size fits Plus: Height 5'6" to 6'2"; Weight 175 to 275 lbs. Comes Boxed. G-String not included.

Ultra-Sexy and Ultra Versatile:

Wear it upside down, backwards, or even upside AND backwards— 8 garments in 1!

X90046
RE-EMBROIDERED STRETCH CHEMISE WITH G-STRING
Color: Black. One size fits Plus: Height 5'6" to 6'2", Weight 175 to 275 lbs. Comes packaged.

X90018
PLUS SIZE BIG HOLE FISHNET DRESS
Color: Black. One Size Fits Plus: Height: 5'6" to 6'2", Weight: 175 to 275 lbs. (Gloves not included.) Comes packaged.

fearlessly flirty fishnet

X90048
SLINKY MINI DRESS DRESS, TIE-BACK *Colors: Black, Red. One size fits Plus: Height 5'6" to 6'2"; Weight 175 to 275 lbs. Comes Boxed.*

X90022
PLUS SIZE STRETCH LACE 3 PC SET
Color: Black. One Size Fits Plus: Height: 5'6" to 6'2", Weight: 175 to 275 lbs.

X90218
STRETCH FISHNET AND LACE BUSTIER, G-STRING AND STOCKINGS 3 PIECE SET
With ribbon lace up front. Color: Black. One size fits Plus: Height 5'6" to 6'2"; Weight 175 to 275 lbs. Comes Boxed.

guaranteed attention-getters

X90016
PLUS SIZE STRETCH FISHNET 3 PC SET
Color: Black. One Size Fits Plus: Height: 5'6" to 6'2", Weight: 175 to 275 lbs. (Gloves not included.)

X90001
PLUS SIZE STRETCH FISHNET HALTER, LACE TOP, BODYSTOCKING, OPEN FRONT
Color: Black. One Size Fits Plus. Height: 5'6" to 6'2". Weight: 175 to 275 pounds. (Gloves not included.)

X90017
PLUS SIZE STRETCH FISHNET OPEN BUST 3 PC SET
Color: Black. One Size Fits Plus: Height: 5'6" to 6'2", Weight: 175 to 275 lbs. (Gloves not included.)

X90029
STRETCH LACE AND FISHNET 4 PC MAID SET
Set includes Baby Doll, Thong Panty, Stockings, Cap. Colors: Black/White, Red/White. One size fits Plus: Height 5'6" to 6'2", Weight 175 to 275 lbs. Comes packaged. (Gloves not included.)

ooh-la-lace

X90162
FISHNET 2 PIECE SET WITH BOWS
Color: Black/Red. One size fits Plus: Height 5'6" to 6'2"; Weight 175 to 275 lbs. Comes Boxed.

X96621
PLUS SIZE STRETCH LACE BODY STOCKING, CROSS-CROSS OPEN BACK, OPEN FRONT
Color: Black. One Size Fits Plus: Height: 5'6" to 6'2", Weight: 175 to 275 lbs.

X96619
PLUS SIZE STRETCH LACE BODY STOCKING, OPEN FRONT
Color: Black. One Size Fits Plus: Height: 5'6" to 6'2", Weight: 175 to 275 lbs.

X90044
FISHNET SUSPENDER PANTYHOSE
Color: Black. One Size Fits Plus: Height: 5'6" to 6'2", Weight: 175 to 275 lbs. Comes packaged. 6 pcs/pack. (Gloves not included.

be outrageous

X90011
PLUS SIZE STRETCH FISHNET PANTYHOSE
Colors: Black, Red, White. One Size Fits Plus: Height: 5'6" to 6'2", Weight: 175 to 275 lbs. 6 pcs/pack. (Gloves not included.)

X96627
PLUS SIZE BIG HOLE FISHNET PANTYHOSE
Colors: Black, Red, White. 6 pcs/pack. One Size Fits Plus: Height: 5'6" to 6'2", Weight: 175 to 275 lbs. (Gloves not included.)

chic any day of the week

X90186
FISHNET THIGH HI STOCKINGS WITH SATIN BOWS
Color: Black/Red. One size fits Plus: Height 5'6" to 6'2"; Weight 175 to 275 lbs. Comes Boxed. 6 pcs/pack.

X92000
WIDE LACE TOP, FENCE NET STOCKINGS
Color: Black. One Size Fits Plus. Height: 5'6" to 6'2". Weight: 175 to 275 pounds. Comes packaged. 6 pcs/pack. (Gloves and G-String not included.)

X90057
LACE GARTERBELT AND BACKSEAM STOCKINGS SET
Color: Black. One Size Fits Plus: Height: 5'6" to 6'2", Weight: 175 to 275 lbs. (Gloves not included.)

X90062
WIDE LACE TOP, FENCE NET STOCKINGS
Colors: Black, Red, White. One size fits Plus: Height 5'6" to 6'2"; Weight 175 to 275 lbs. Comes Boxed. 6 pcs/pack.

ultra glamorous

X90013
FISHNET LACE TOP THIGH HIGH
With Back Seam. Color: Black. One Size Fits Plus. Height: 5'6" to 6'2". Weight: 175 to 275 pounds. Comes packaged. 6 pcs/pack. (G-String, and Gloves not included.)

X90026
LACE TOP THIGH HIGH
Color: Black. One Size Fits Plus. Height: 5'6" to 6'2". Weight: 175 to 275 pounds. Comes packaged. 6 pcs/pack. (Garterbelt, G-String, and Gloves not included.)

tantalizing thigh highs

X90198
LACE TOP STAY-UP STOCKINGS WITH BACK SEAM
Color: Black. One size fits Plus: Height 5'6" to 6'2"; Weight 175 to 275 lbs. Comes Boxed. 6 pcs/pack. (Garterbelt, G-String, and Gloves not included.)

X90055
FISHNET THIGH HIGH STOCKINGS
Colors: Black, Red, White. One Size Fits Plus:
Height: 5'6" to 6'2", Weight: 175 to 275 lbs.
6 pcs/pack. (Gloves and G-String not included.)

X90060
LACE GARTERBELT AND G-STRING SET
Colors: Black, White. One Size Fits Plus:
Height: 5'6" to 6'2", Weight: 175 to 275 lbs.
6 pcs/pack. (Gloves not included.)

sexy staples

DO touch the merchandise

Show off your assets to the best advantage with Shirley of Hollywood's sleek floor rack

A stylish way to display our hot packaged lingerie, stockings and men's lines. Its svelte 18 1/2" footprint is the ultimate in space-efficient selling, freeing up premium wall and shelf space, and putting merchandise within easy reach. The attractive design makes the most of Shirley's eye catching hot-selling packaging, drawing shoppers' attention, and increasing impulse sales. Multiple customers can shop at the same time, boosting your sell-through...and your bottom line.

Upgrade your display today!

Display our HOT Lingerie, HOT Hosiery, Gyz, or a combination of all three. Our 60" tall by 18 1/2" wide fixture will hold 120 to 144 pieces, and includes signs and display hooks for up to 24 styles.
The fixture is FREE with an order of $750 or more of packaged merchandise, or is available for our cost of $150. We have a best selling pre-pack, or you may select the styles yourself.
Just ask our customer service or your local sales representative for the details, and boost your sales.